



INTEGRATING SPHERE TEST REPORT

February 23, 2015

IES LM79-08 Section 9.1

Technical Report

TÜV SÜD America

72102617-SPH

Sample Tested: GTSOL5498-GROW

Manufacturer: Global Tech LED, LLC.



Sample Description: LED Horticultural Luminaire

Test Orientation: FBH (Intended)
(Fixture Base Horizontal)

Date of Test: February 23, 2015

Report Prepared by: Report Reviewed by:

Ben Ferrell

Bryan Cubitt

TÜV SÜD Program Mgr

TÜV SÜD Program Mgr

Test Results: TÜV SÜD Sample Ref# 1694-1

Photons/second

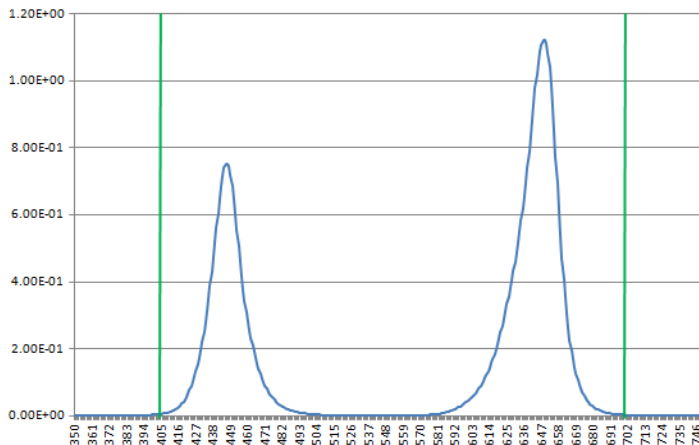

Photon Spectrum (350nm-750nm)

$\lambda(\text{Peak})$: 648.5 nm $\lambda(\text{Dom})$: 551.1 nm

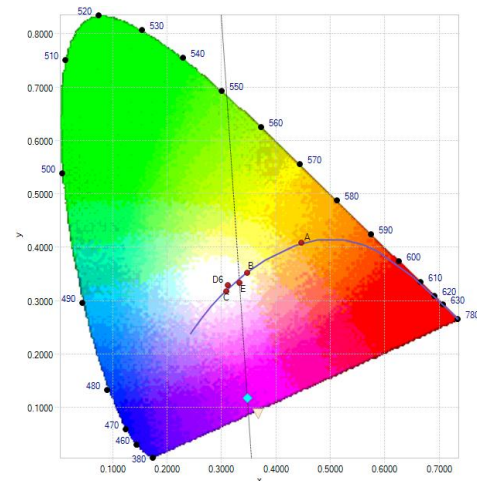

Chromaticity Diagram

Tristimulus Values: $x / y = 0.3476 / 0.1171$

Photometric Test Results

Photon Output($\mu\text{moles/sec}$)	5.38E+01
Efficacy ($\mu\text{moles/joule}$)	0.53
Radiant Flux (W)	12.9
Chroma $u' / \text{Chroma } v'$	0.3748 0.2840
Duv	-0.17021
Blue output (400nm-500nm)%	36.03%
Green output (501nm-600nm)%	0.97%
Red output (601nm-700nm)%	62.75%

Electrical Test Results

Input Power (Watts)	102.45
Input Voltage (Volts)	119.98
Input Current (Amps)	0.856
Power Factor	0.998
Input Frequency (Hz)	60.0
Stabilization Time	45 minutes
Ambient Temperature	24.1°C
ATHD	4.75%

This technical report may only be quoted in full. Any use for advertising purposes must be granted in writing. This report is the result of a single examination of the object in question and is not generally applicable evaluation of the quality of other products in regular production
This report must not be used by the client to claim product certification, approval, or endorsement by A2LA, NIST, or any agency of the Federal Government





INTEGRATING SPHERE TEST REPORT

February 23, 2015

IES LM79-08 Section 9.1

Technical Report

TÜV SÜD America

72102617-SPH

Detailed Photon Output

Wavelength (nm)	Photon Output (μmoles/sec)	Wavelength (nm)	Photon Output (μmoles/sec)
400-405	2.71E-02	550-555	3.81E-03
405-410	4.95E-02	555-560	4.49E-03
410-415	9.88E-02	560-565	5.53E-03
415-420	2.10E-01	565-570	8.03E-03
420-425	4.40E-01	570-575	1.35E-02
425-430	8.77E-01	575-580	2.30E-02
430-435	1.61E+00	580-585	4.18E-02
435-440	2.72E+00	585-590	7.53E-02
440-445	3.96E+00	590-595	1.30E-01
445-450	4.40E+00	595-600	2.10E-01
450-455	3.45E+00	600-605	3.30E-01
455-460	2.18E+00	605-610	5.09E-01
460-465	1.34E+00	610-615	7.75E-01
465-470	8.03E-01	615-620	1.16E+00
470-475	4.64E-01	620-625	1.69E+00
475-480	2.74E-01	625-630	2.37E+00
480-485	1.65E-01	630-635	3.22E+00
485-490	9.82E-02	635-640	4.34E+00
490-495	5.89E-02	640-645	5.70E+00
495-500	3.75E-02	645-650	6.61E+00
500-505	2.42E-02	650-655	5.99E+00
505-510	1.61E-02	655-660	3.94E+00
510-515	1.18E-02	660-665	2.02E+00
515-520	8.71E-03	665-670	9.68E-01
520-525	6.94E-03	670-675	4.69E-01
525-530	5.97E-03	675-680	2.33E-01
530-535	4.75E-03	680-685	1.20E-01
535-540	4.55E-03	685-690	6.50E-02
540-545	3.99E-03	690-695	3.69E-02
545-550	4.20E-03	695-700	2.22E-02

